

*1st Round CJF*

*AAAA  
Southern Section  
Playoff*

**LAKEWOOD**

Harry J. Moore League

**VS**

**COMPTON**

Coast League

**November 21, 1969**

**Veterans' Memorial  
Stadium**

**Official Program 25¢**

## 1969 LAKEWOOD LANCER VARSITY



**Front row—left to right:** Kim Hannaford, Darrell Foley, Don Thomas, Elliott Neff, Ed Brummett, Frank Morales, Dana Hogan, Steve Martinez, Mark Crutcher, Carl Waller, Alan Paplia, Kris Norbryhn, Coach Gene Gillies. **Row 2—left to right:** Coach Tom Collins, Jerry Cashion, Jerry Willis, Mike Owens, John Ford, Richard Frederick, Ray Willey, Jim Wilkins, Charles Hoon, Dave Douglass, Gary Brewsaugh, Richard Atwater, Dan Garcia, Cliff Kemp, Rick Gillies, Coach John T. Ford. **Row 3—left to right:** Coach Dennis Moulton, Tim Ryan, Ed Billington, Larry Bush, Rod Jensen, Bob Posey, Chuck Bolt, Jeff Anderson, Tom Hall, John Scofield, Bill Todd, Jim Tillman, Craig Armstrong, Steve Krill.



**All-Moore League End Rick Gillies outraced all Millikan defenders and scored on this 62 yard punt return**



**From left to right (front row)**—Herbert Singleton, Laurence Jenkins, Jerome Tarver, Ronald Duckett, Charles Brown, Ike Spencer, James Brooks, Darryl Johns, Johnny Lovett, Michael Greene, Elizia Burch, Richard Netter, Frank Cortez, Duane Mitchell. **(Back row)** Willie Barnes, Nick Kilpatrick, Darrel Z. Smith, Ronald Collins, Charles Drayden, Michael Williams, Titus Irvin, Reginald Walton, Robert Mosley, Joe Hembrick, LeFrancis Arnold, Reginald Ishman, Edward Cabs, John Culpepper, Ronald Johnson, Dick Wedlow, Reid Morthel, Anthony Stubblefield, Robert Parker, Henderson Martin, Vine Edwards, Coach Joseph Wade.



**Compton speedster Henderson Martin is finally hauled down after a long gain.**



say "Peps"

**LAKWOOD LANCERS**

10—BILLINGTON, ED	QB	6- 0	155	12
16—HANNAFORD, KIM	QB	5- 8	153	12
18—FORD, JOHN	QB	5- 8	149	11
19—MORALES, FRANK	TB	5-10	187	12
21—MARTINEZ, STEVE	SLOT	5- 5	140	12
22—NDEGWA, DAVE	K	5- 8	150	11
23—OWENS, MIKE	TB	5-10	165	11
30—BRUMMETT, ED	FB	6- 0	179	11
31—THOMAS, DON	FB	5- 8	135	12
32—NORBRYHN, KRISS	FB	5- 9	160	11
33—ATWATER, RICHARD	FB	5-11	177	12
34—HOGAN, DANA	FB	5-10	197	12
41—GARCIA, DAN	SLOT	6- 0	152	11
42—PAPLIA, ALAN	SLOT	5- 8	152	12
43—FOLEY, DARRELL	SLOT	5-10	161	12
44—BREWSAUGH, GARY	SLOT	5-11	160	11
50—JENSON, ROD	C	5-10	170	11
51—BOLT, CHUCK	C	6- 0	170	11
53—LOGAN, BRAD	C	6- 1	173	12
60—WALLER, CARL	G	5- 8	157	12
61—ALLEN, DARRELL	G	5-10	170	11
62—ARMSTRONG, CRAIG	G	6- 3	198	12
63—NEFF, ELLIOTT	G	5- 9	191	12
64—DOUGLASS, DAVE	G	5-10	191	12
65—FREDERICK, RICHARD	G	5- 9	182	11
66—WILKINS, JIM	T	5-10	173	11
67—WILLIS, JERRY	G	5- 6	201	11
68—WILLEY, RAY	G	5- 8	177	11
70—CRUTCHER, MARK	T	5-11	172	12
71—TODD, BILL	T	6- 1	204	12
72—HALL, TOM	T	6- 3	189	11
76—POSEY, BOB	T	6- 0	211	11
77—SCOFIELD, JOHN	T	6- 1	205	11
78—HOON, CHARLES	T	6- 0	180	11
81—KEMP, CLIFF	E	5-11	148	11
82—BUSH, LARRY	E	5-11	167	11
83—GILLIES, RICK	E	5-10	160	11
86—KRILL, STEVE	E	6- 3	197	12
87—TILLMAN, JIM	E	6- 0	150	12
89—ANDERSON, JEFF	E	6- 1	174	11

**LAKWOOD COACHING STAFF**

John Ford, Head Coach      Dennis Moulton  
 Tom Collins      Jim Barnett      Bill Alexander  
 Gene Gillies Gary Graves, Trainer      Don Shaw

28 \_\_\_\_\_  
 yeah  
 7777  
 Lakewood  
 Lancers

please"



12

### COMPTON TARBABES

14—GREENE, MICHAEL	QB	5- 6	155	10
16—JOHNS, BARRYL	QB	6- 1	165	11
18—SINGLETON, HERBERT	QB	6- 3	205	12
20—LOVETT, JOHNNY	HB	5- 4	154	11
22—TARVER, JEROME	HB	5- 5	150	12
24—MARTIN, HENDERSON	HB	5- 6	176	11
30—MITCHELL, DUANE	HB	5- 5	160	11
32—SPENCER, IKE	HB	5- 2	165	12
33—BROOKS, JAMES	HB	5- 6	160	11
36—NETTER, RICHARD	HB	6- 0	175	11
40—PARKER, ROBERT	FB	5- 9	180	11
42—MALONE, EDD	G	6- 1	175	12
44—WEDLOW, DICK	FB	5-11	180	12
46—BURCH, ELIZIA	FB	5- 8	175	12
50—CORTEZ, FRANK	C	5- 8	180	11
53—IRVIN, TITUS	C	6- 0	185	11
55—HEMBRICK, JOE	C	6- 3	242	11
60—DUCKETT, RONALD	G	5-10	220	11
62—BARNES, WILLIE	G	5- 6	180	12
64—MOSLEY, ROBERT	G	6- 0	175	12
65—BROWN, CHARLES	G	5-10	190	12
66—KILPATRICK, NICK	G	5-10	185	11
68—STUBBLEFIELD, ANTHONY	G	5-10	190	12
70—CULPEPPER, JOHN	T	5-10	223	11
72—ARNOLD, LE FRANCIS	T	6- 3	232	12
74—WALTON, REGINALD	T	6- 2	210	12
75—SMITH, DARREL Z.	G	6- 0	200	12
76—COLLINS, RONALD	T	6- 0	235	11
77—JENKINS, LAURENCE	T	5-10	230	12
80—JOHNSON, RONALD	E	5-10	170	11
82—WILLIAMS, MICHAEL L.	E	5-11	170	11
84—ISHMAN, REGINALD	E	6- 3	180	12
85—CABS, EDWARD	E	6- 0	183	12
86—DRAYDEN, CHARLES	E	5-10	165	12
88—MORTHEL, REID	E	5-11	180	12
90—EDWARDS, VINE	T	6- 1	210	11

Joseph D. Ware, Head Coach; Seitaro Miyano, Myron L. Miller, Assistant Coaches



### LAKWOOD SEASON RECORD

21	Westminister	6
34	Gardena	14
6	Mater Dei	34
26	Warren	9
*12	El Rancho	13
*13	Poly	0
*20	Jordan	0
*14	Millikan	8
*14	Wilson	8

\* Moore League Games — Overall Record: 7-2

### COMPTON SEASON RECORD

12	Santa Barbara	14
29	Santa Ana	14
19	Garden Grove	14
22	Manual Arts	6
*24	Paramount	15
*30	Warren	22
*35	Downey	7
*20	Dominguez	20
*14	Centennial	6

\* Coast League Games — Overall Record: 7-1-1



**A hapless Poly back discovered the hard way why the Lakewood defense allowed only 29 points during the League season**

**CLASS TIME . . .**



**. . . GAME TIME**



**PLAY TIME . . .**



**. . . GOOD TIMES**

For all those good times —  
make your presents known —  
step into action —

Show you've got lotsa moxie and plenty  
of pizzaz. Buy the clothes you need  
for the good times ahead from the  
store for men where tradition means  
style.

All the styles for all those good  
times ahead.

**OUR LONG BEACH STORE**  
4144 Viking Way

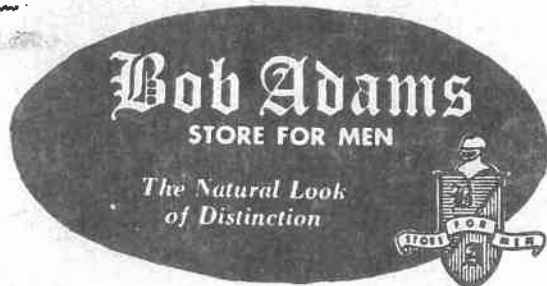

• Long Beach 429-6102 • Buena Park (714) 827-3920 • Santa Ana (NEW) • Pomona (714) 623-1312

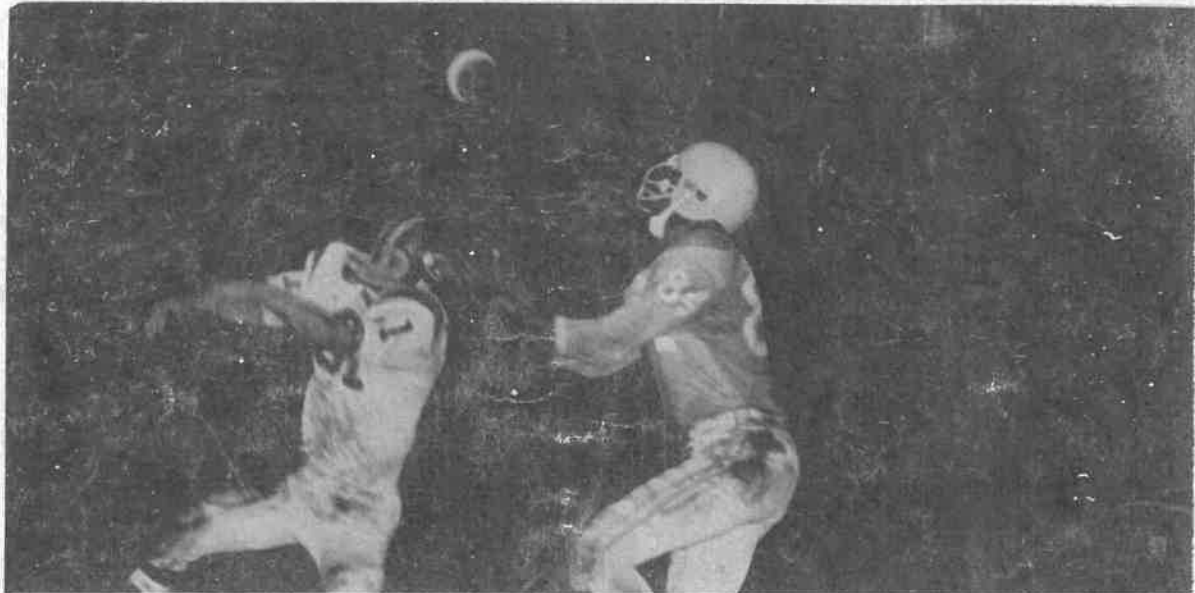

Another touchdown by Compton's mighty Reginald Ishman



**THE WARWICK**  
 An All Wool Tweed  
 Lined with Alpaca Pile by  
 TIMME; quilted sleeves

**The Warrick features**  
 Knit wristlets in sleeves  
 for extra protection.  
 Provides real warmth  
 of Alpaca Pile on  
 collar and lapels.  
 Shaped for fashion with  
 hacking pockets, center  
 vent and button front.

printing: jerry sofer  
 design: dale fairbanks  
 layout: richard chard  
 photography: erwin eisenberger  
 tickets: betty springgate

LAKEWOOD: ME 05891  
 WEST COVINA: ED 13341  
 ANAHEIM: KE 52131  
 NEWPORT: 644-0264



norm MEAGERS